PLAN URBANISTIC ZONAL
LOCALITATEA CARCEA, TRUP DN 65
TARLAUA 48 - DJ 652A - COMUNA CARCEA
JUDETUL DOLJ

REGLEMENTARI URBANISTICE
ZONIFICARE FUNCTIONALA
CAI DE COMUNICATIE

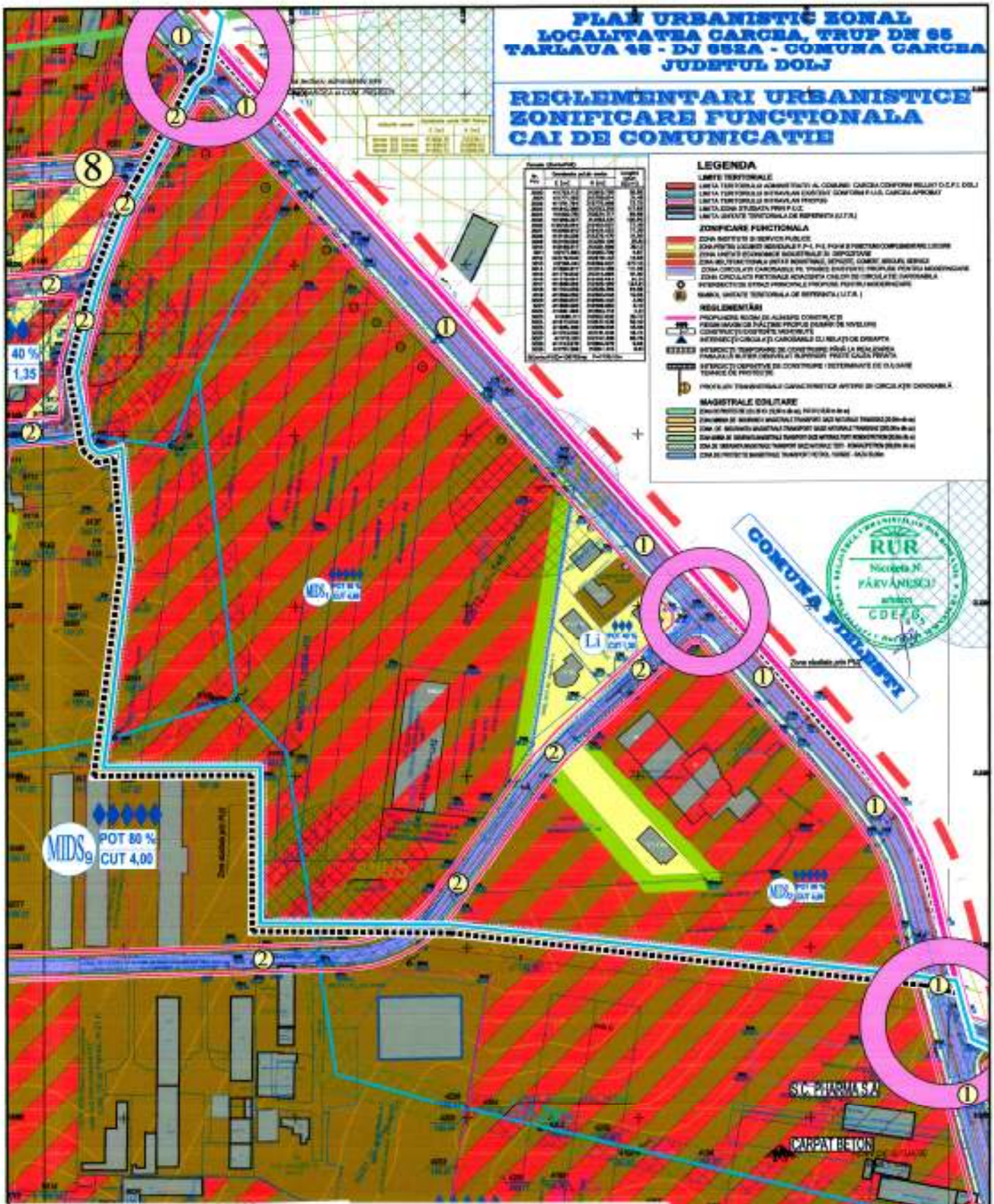

BILANŢ TERITORIAL

ZONE FUNCŢIONALE	EXISTENT		PROPUS	
	HA	%	HA	%
1. ZONA DE LOCUIT AFERENTA LOCUINTE INDIVIDUALE P, P+1/2	0,84	4,67	0,72	5,19
2. ZONA UNITATI ECONOMICE INDUSTRIALE I AGRICOLE	1,80	13,10	-	-
3. ZONA MIXTA UNITATI ECONOMICE INDUSTRIALE, DEPOZITE, COMERT, INSTITUTII DE SERVICII PUBLICE DE INTERES GENERAL	-	-	11,49	82,84
4. ZONA CIRCULATIE CARCOABILĂ ŞI CIRCULAŢIE PIETONALĂ	1,29	9,30	1,28	9,23
5. SPATII VERZI	-	-	0,09	0,74
6. TERENURI LIBERE TEREN AGRICOL	10,04	72,39	-	-
TOTAL TERITORIU ZONA STUDIATA PRIN P.U.Z.	13,87	100,00	13,87	100,00

PROFILE TRANSVERSALE CARACTERISTICE

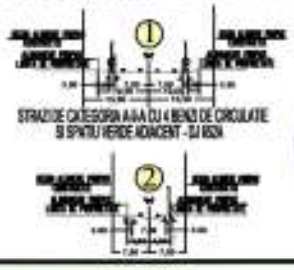

BIROU DE ARHITECTURA
ARH. NICOLETA PARVANESCU

COMUNA CARCEA
JUDETUL DOLJ